VUAH ED Suicidal Ideation Triage Question SOP

S. Russ Last Modified May 16, 2018

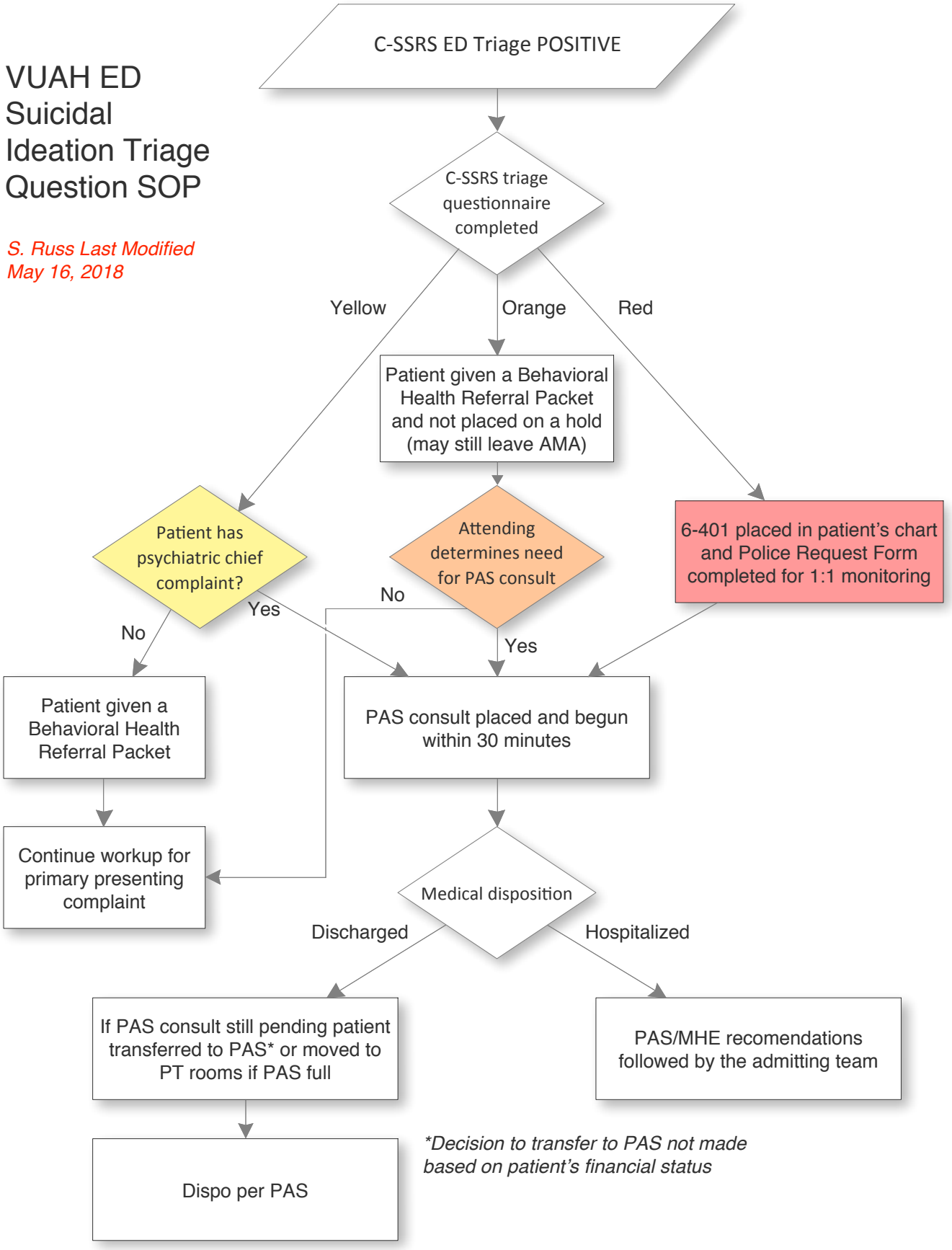

**Decision to transfer to PAS not made based on patient's financial status*